



# Recombinant human ENPP1-Fc prevents ectopic tissue calcification and restores growth in Enpp1 deficient mice

Zhiliang Cheng, Kevin O'Brien, Caitlin Sullivan, Jennifer Howe, Steve Jungles, Denis Schrier, David Thompson, Yves Sabbagh

Inozyme Pharma

ICCBH 2020



# DISCLOSURE

---

- *The authors are employees of Inozyme Pharma.*
- *The work reported is sponsored by Inozyme Pharma.*

# ENPP1 as a key regulator of biological mineralization and intimal proliferation

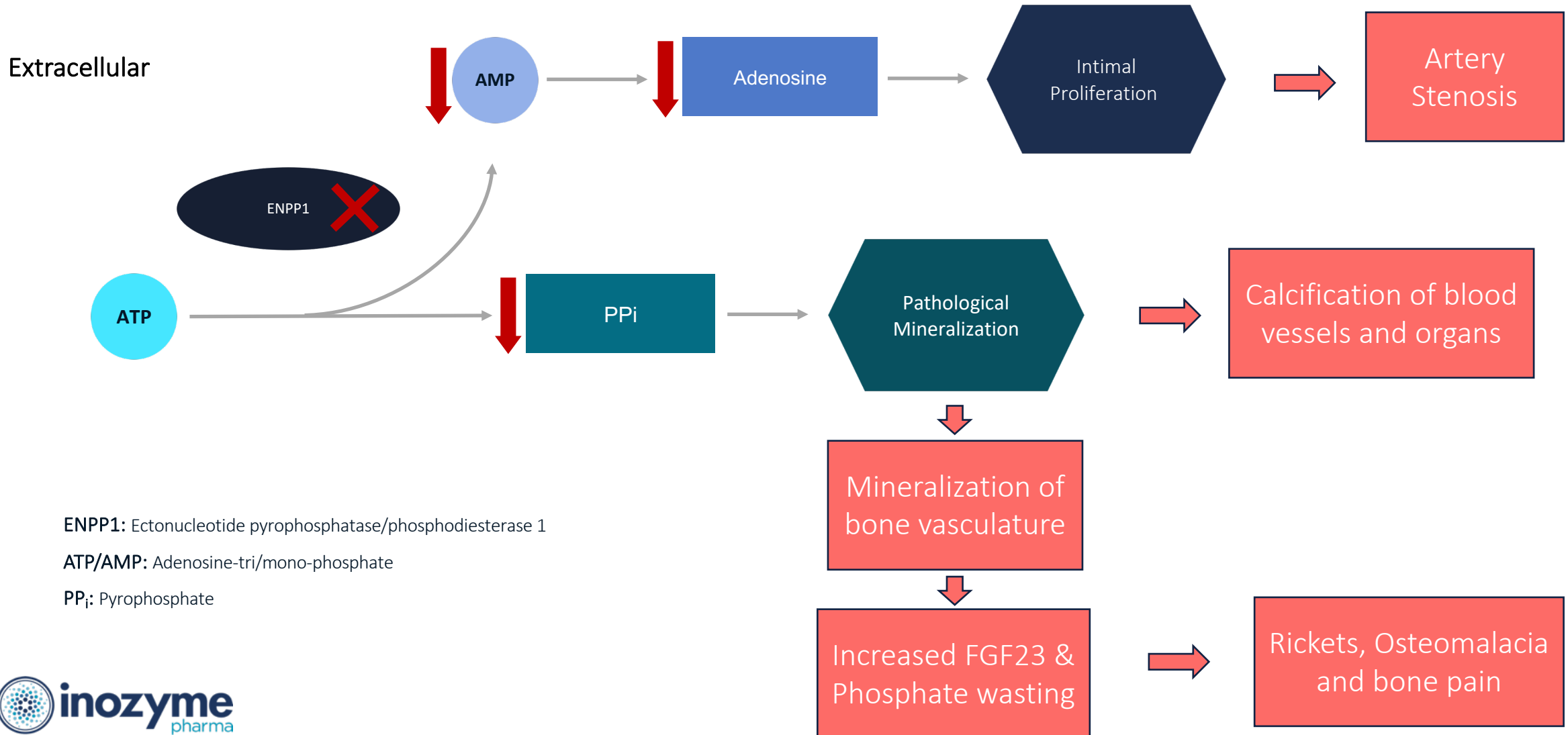

ENPP1: Ectonucleotide pyrophosphatase/phosphodiesterase 1

ATP/AMP: Adenosine-tri/mono-phosphate

PP<sub>i</sub>: Pyrophosphate

# ENPP1 Deficiency is a systemic disease with high mortality and morbidity

## Historical Definition

**Generalized Arterial Calcification of Infancy (GACI):**  
Calcification and narrowing of arteries leading to early morbidity and mortality, often resulting in death (45-50% of infants, within 12 months of birth)

**Autosomal recessive hypophosphatemic rickets type 2 (ARHR2):**  
Survivors of the infant stage develop skeletal issues including weak bones/muscles and rickets in children as well as adults

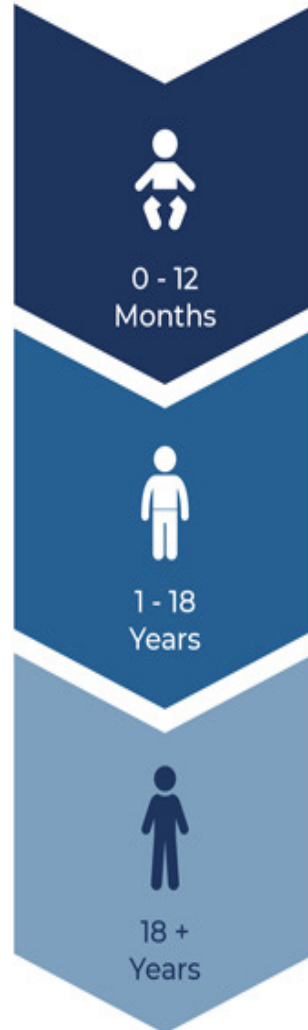

## ENPP1 Deficiency - New Definition

### COMPLICATIONS

- Calcification
- Narrowing of arteries (stenosis)
- Heart failure
- Cardiomegaly
- Death
- Short stature
- Skeletal deformities
- Weakened bones and muscles
- Fractures
- Bone pain

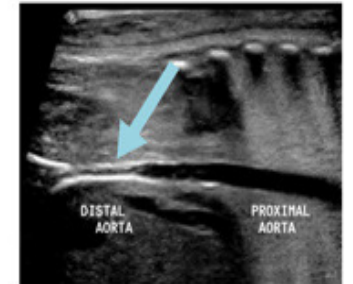



# Enpp1 deficient mice recapitulate phenotypes of human disease

*Enpp1<sup>asj/asj</sup>* mice develop tissue calcification

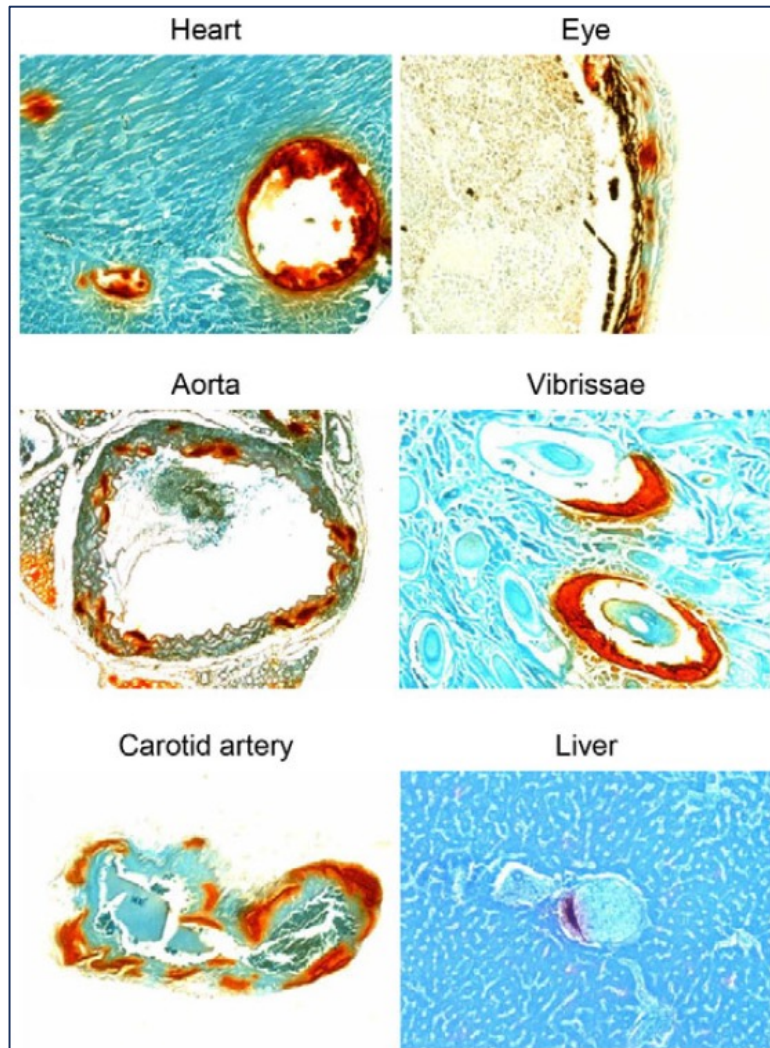

Li, 2013

*Enpp1<sup>-/-</sup>* mice develop bone defects

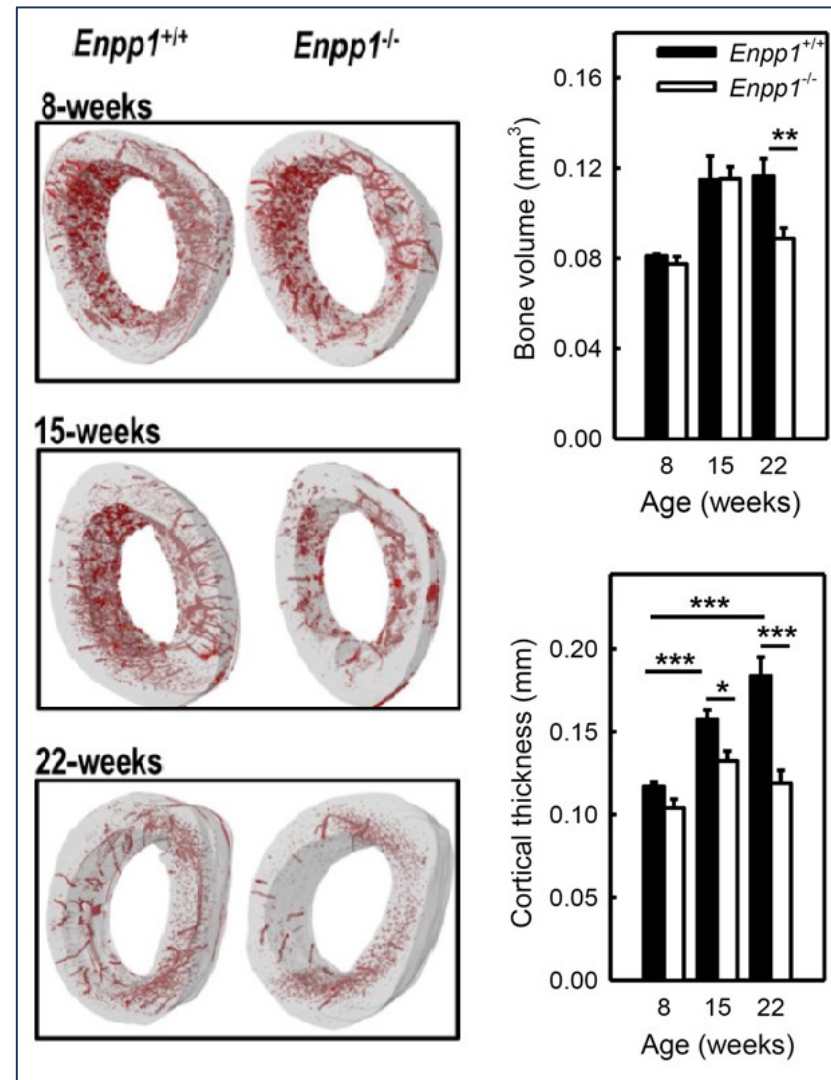

Hajjawi, 2014

# INZ-701 as an ERT in development for ENPP1 Deficiency

## INZ-701 (ENPP1-Fc)



- **Protein:** Recombinant human ENPP1 (Ectonucleotide pyrophosphatase/phosphodiesterase 1)
- **Construct:** Recombinant Fc fusion protein with soluble extracellular domain of ENPP1
- **Dosing:** TBD
- **Enzymatic Properties:** High catalytic efficiency (Kcat/Km)

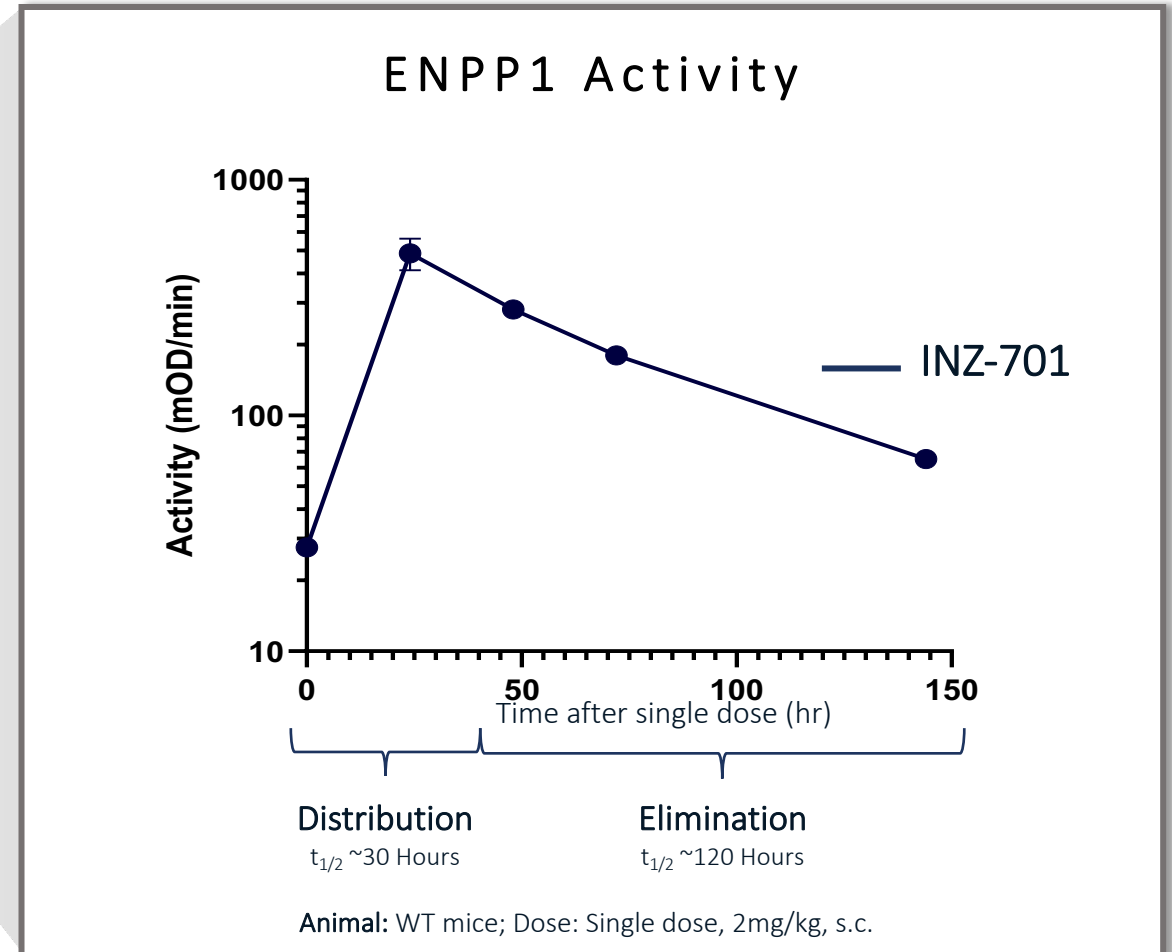

# Dose response study design

Animal	Diet	Test Article	Dosing	Start	End	Readouts
WT	Acceleration diet* from gestation	vehicle	s.c.; q.o.d	2wk of age (D1)	10wk of age (D56)	<ul style="list-style-type: none"> <li>• Enpp1 activity</li> <li>• Plasma PPI</li> <li>• Tissue calcium</li> <li>• Body weight</li> <li>• Bone parameters</li> <li>• Clinical signs</li> </ul>
<i>Enpp1<sup>asj/asj</sup></i>		vehicle				
<i>Enpp1<sup>asj/asj</sup></i>		INZ-701, 0.2mg/kg				
<i>Enpp1<sup>asj/asj</sup></i>		INZ-701, 1mg/kg				
<i>Enpp1<sup>asj/asj</sup></i>		INZ-701, 5mg/kg				

\*Acceleration diet: high in phosphate and low in magnesium

# INZ-701 normalizes plasma PPI levels and improves clinical signs

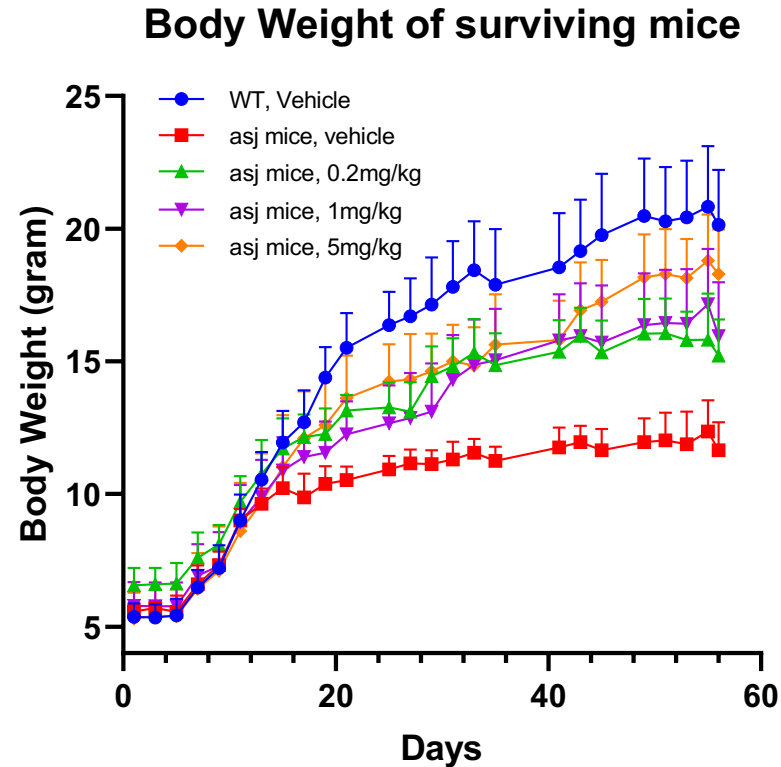
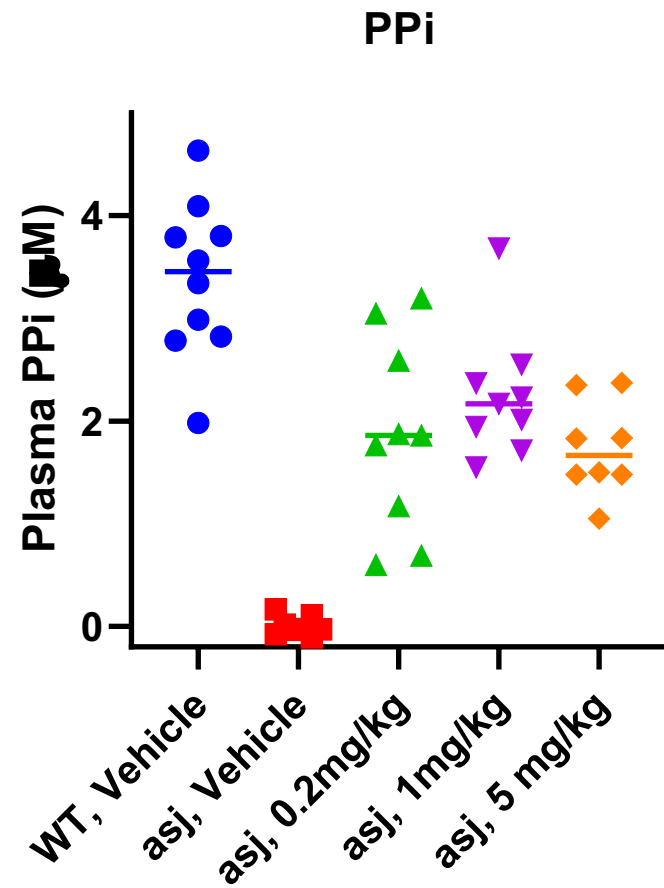

## Clinical signs

- *Enpp1<sup>asj/asj</sup>* mice treated with vehicle showed pinned ears, stiff legs, stilted gait, hunched back, dehydration
- *Enpp1<sup>asj/asj</sup>* mice treated with 5mg/kg INZ-701 showed no abnormality



# INZ-701 prevents tissue calcification

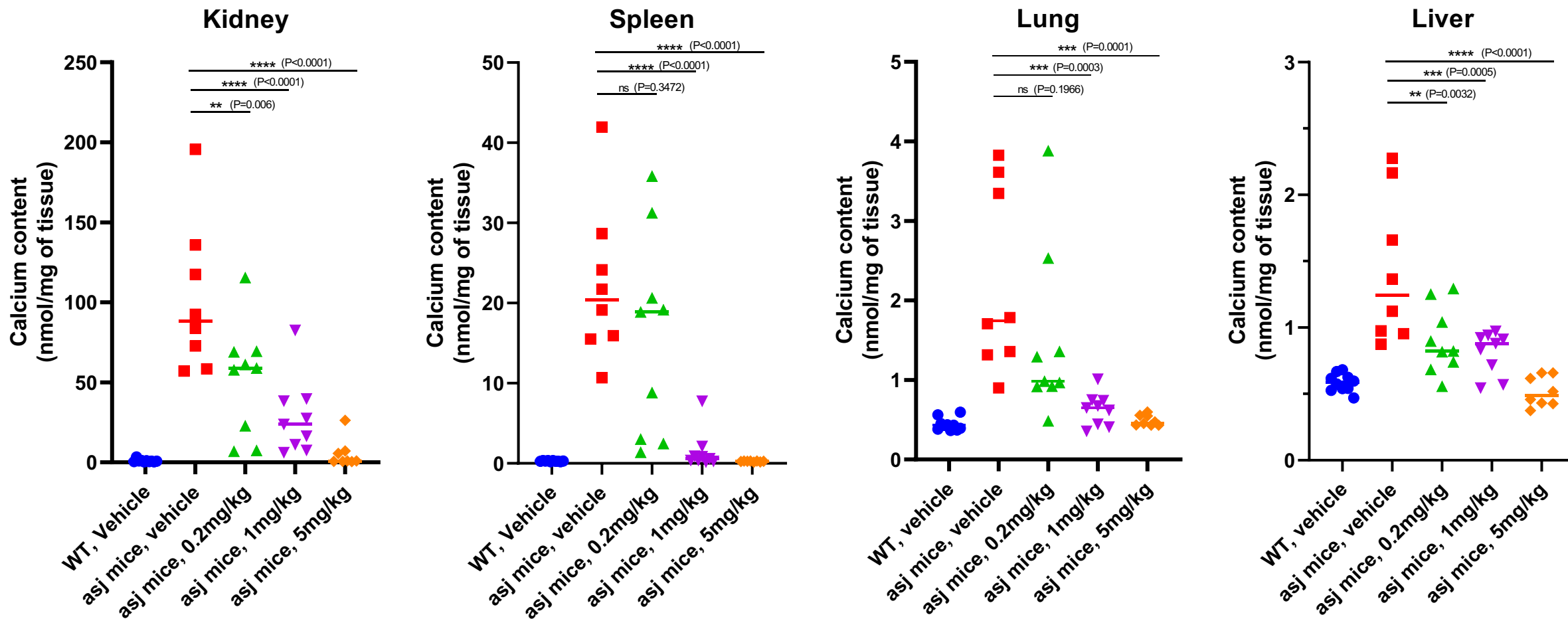

# Dose response\_μCT of hearts and aorta

Wild type

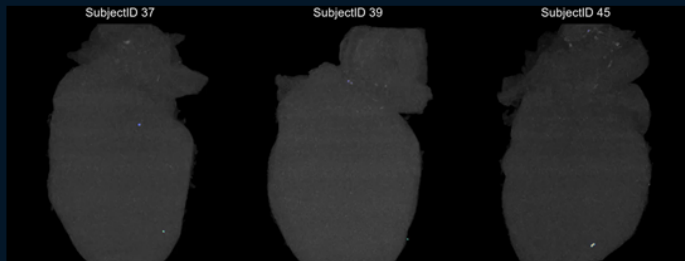

asj-veh

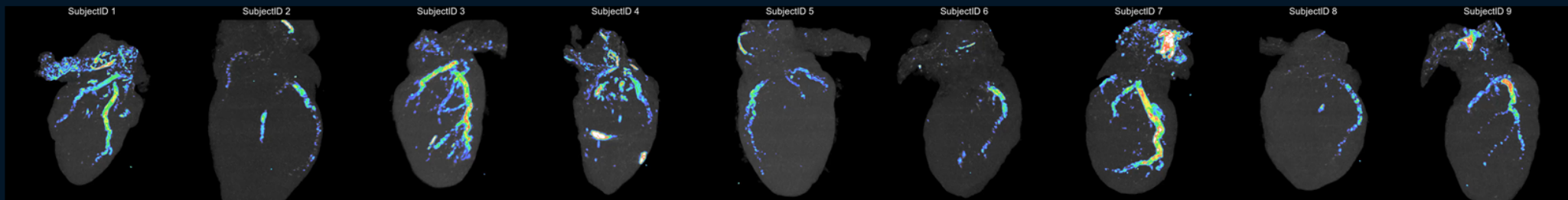

asj-0.2mpk

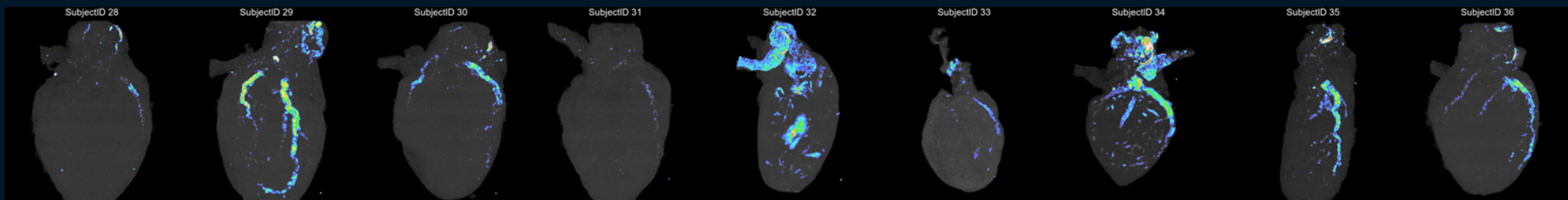

asj1mpk

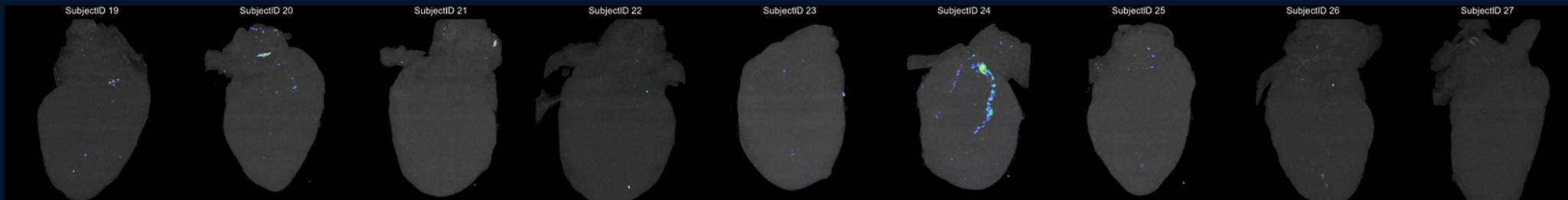

asj-5mpk

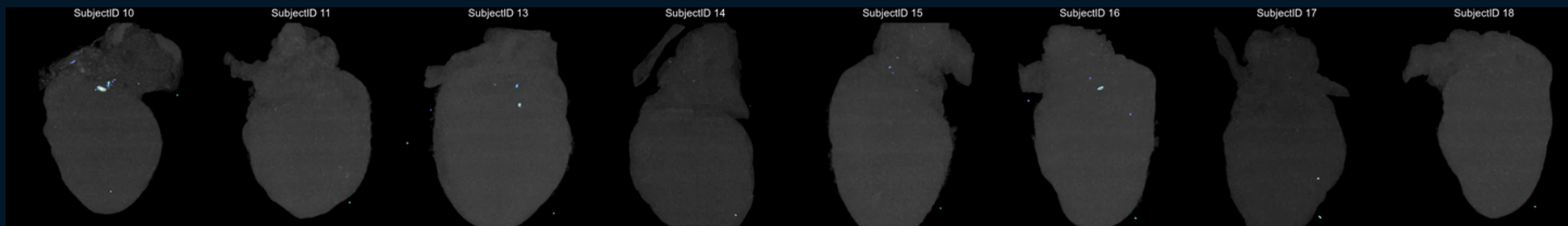

# hENPP1-Fc corrects bone defects in *Enpp1* deficient mice

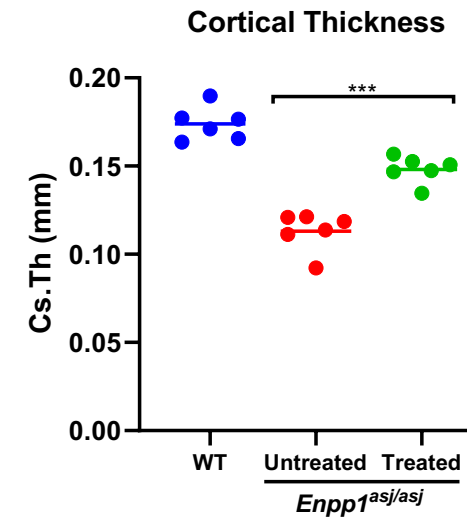
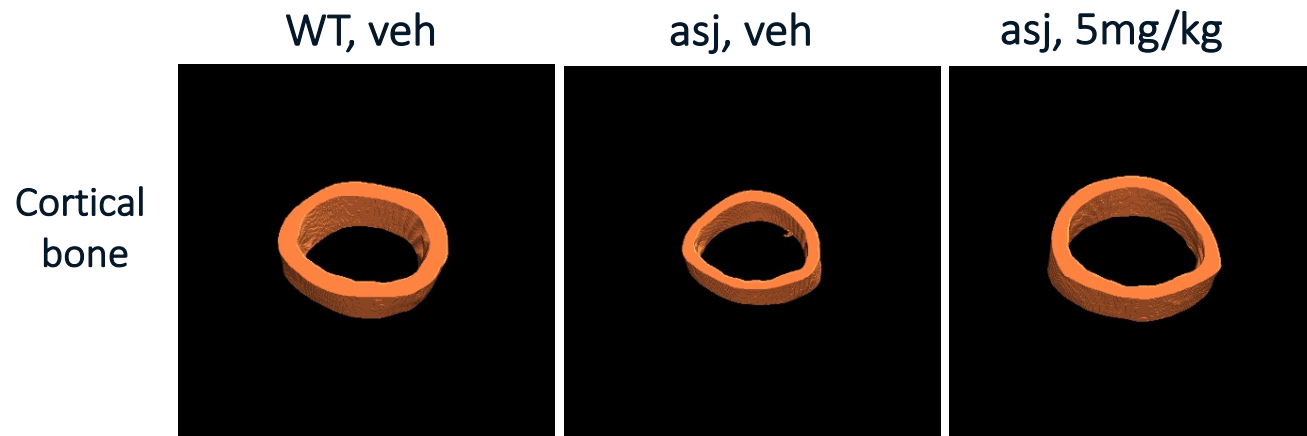
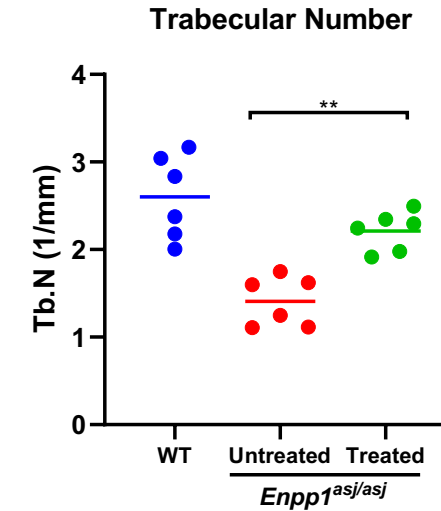
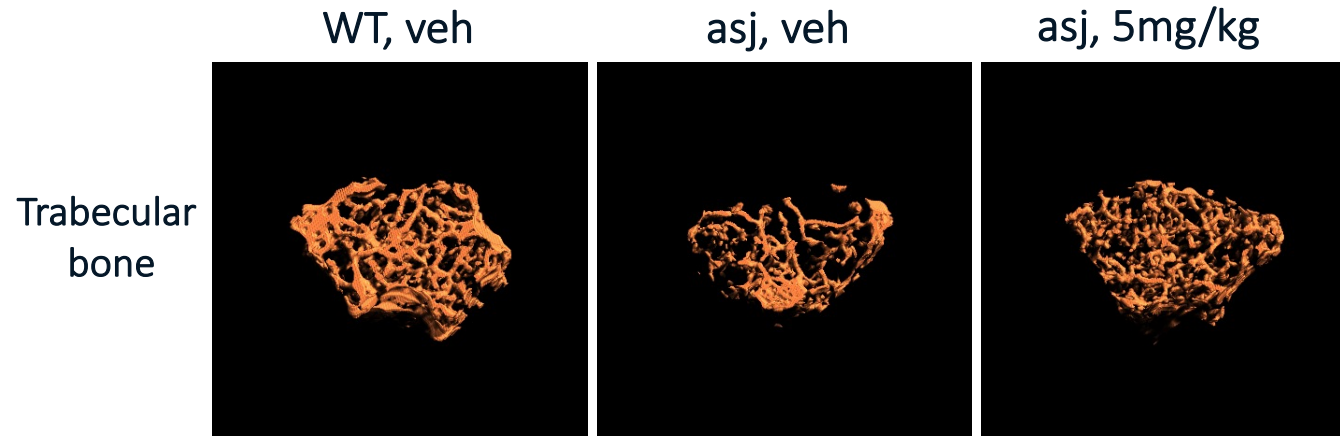

# Summary

---

INZ-701, a human ENPP1-Fc ERT, shows dose-dependent therapeutic effects in an Enpp1 deficient mouse model.

- Normalizes plasma pyrophosphate (PPi) levels
- Prevents tissue calcification
- Corrects bone defects
- Restores growth and improves clinical signs

# Acknowledgment

---

## Inozyme Research Team

Kevin O'Brien

Jennifer Howe

Caitlin Sullivan

Daniel Michaels

David Thompson (CSO)

Denis Schrier

Angela Lynch

Steve Jungles

**The whole Inozyme  
team!**

## Yale

Demetrios Braddock

Joseph Schlessinger

## Biomere

Chris Hogan

Sue Champagne

Kristin Sapp

## Invicro

Rachel Stewart

Surabhi Nair

## Covance

Arun Tatiparthi